

PROPOSALS ARE SHOWN THUS ---
 BOUNDARY LINES ARE SHOWN THUS ---
 ROADS ARE SHOWN THUS ---
 FIGURES SHOWN IN BRACKETS ARE IN METRIC UNITS.
 PROPOSED PLINTH AREA = 498 sft (46.28 sqm)
 LAND EXTENT AREA (5 Cents) = 2180 sft (202.52 sqm)

Planning Permit No. A 552/91

APPROVED

SUBJECT TO THE CONDITIONS IN THIS OFFICE LETTER.

No. 1098/35/91 Date 17.05.91

FOR MEMBER SECRETARY
 MADRAS METROPOLITAN
 DEVELOPMENT AUTHORITY
 MADRAS - 600 008.

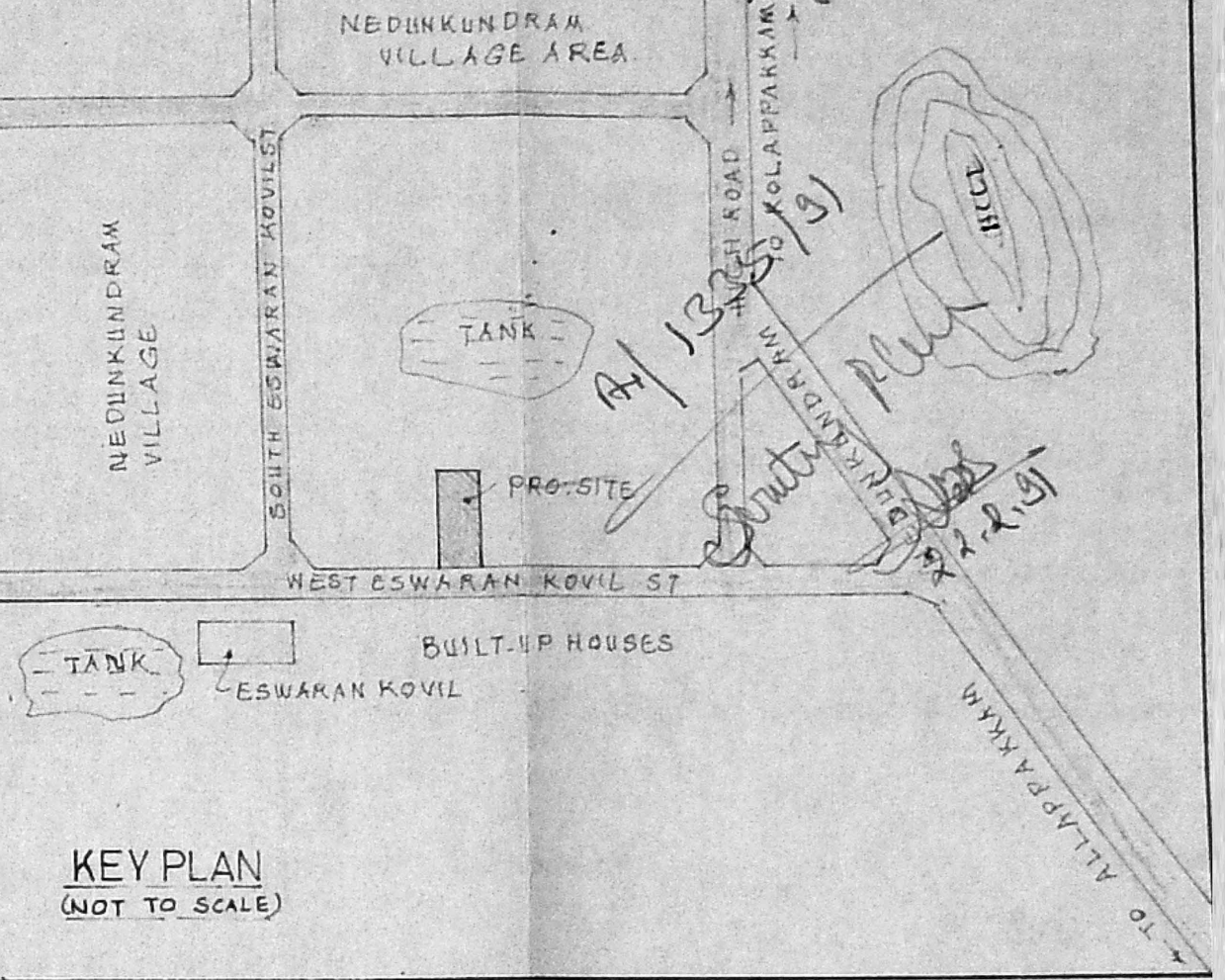

SPECIFICATION

D:	DOOR PANNELLED (DOUBLE LEAF)	3'-6" x 6'-6"	(107 x 198)
D1:	DOOR PANNELLED (SINGLE LEAF)	3'-0" x 6'-6"	(91 x 198)
D2:	DOOR PATTENED	2'-6" x 6'-0"	(76 x 183)
W:	WINDOW PANNELLED	4'-0" x 4'-6"	(122 x 137)
W1:	WINDOW PANNELLED	3'-0" x 4'-6"	(91 x 137)
J:	R.C.C. JALY	2'-0" x 1'-6"	(61 x 45)
C:	CUP-BOARD	4'-0" x 6'-0"	(122 x 183)
S:	SHELVES	6'-0" x 4'-0"	(183 x 122)

PLAN SHOWING THE PROPOSED DWELLING HOUSE IN S.NO.204/3, NO.9 NEDUNKUNDRAM VILLAGE, KATTANKOLATHUR PANCHAYAT UNION CHENGAI-ANNA-TALUK AND DISTRICT.
 FOR OWNER THIRU. K. MANI.

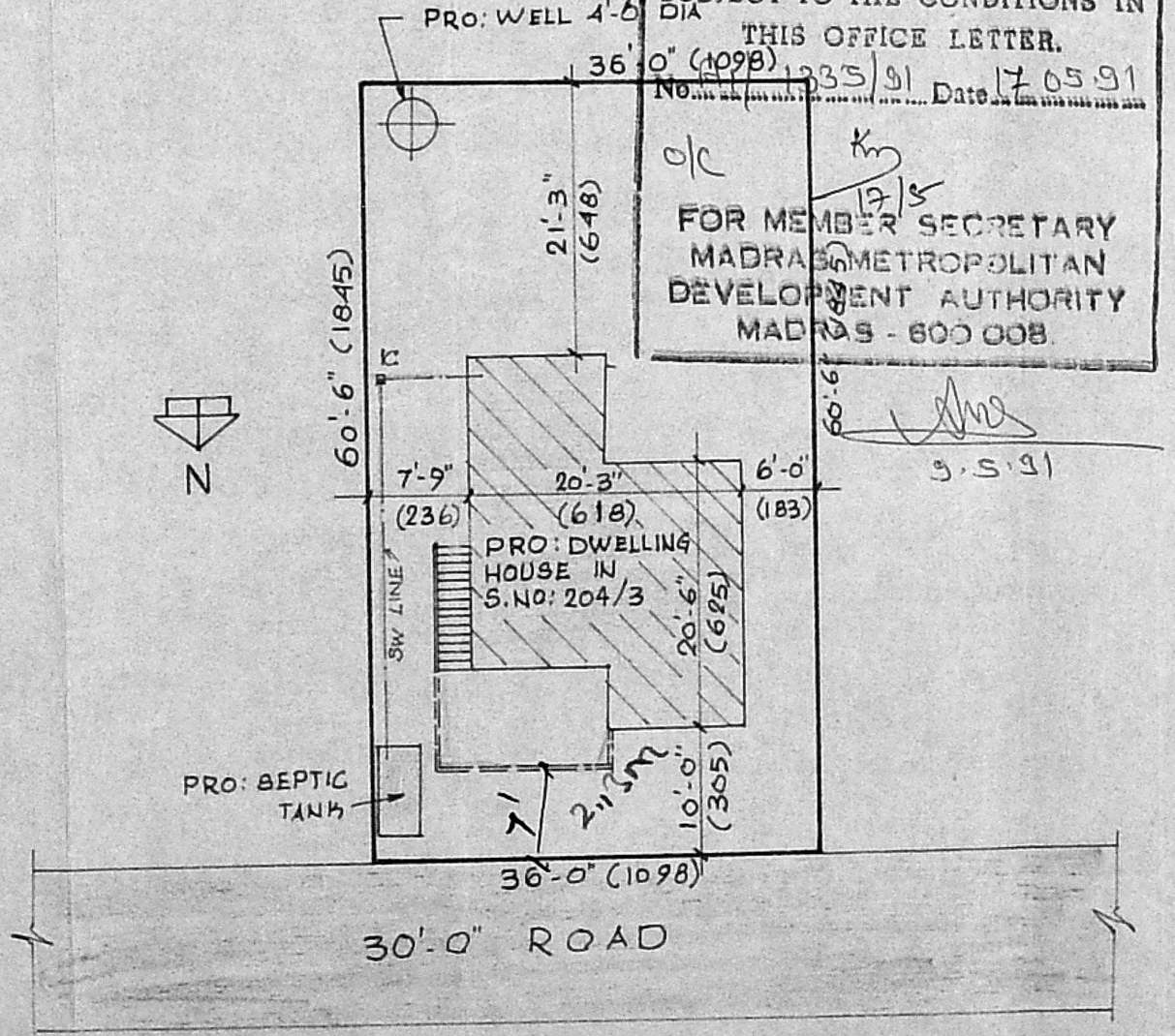
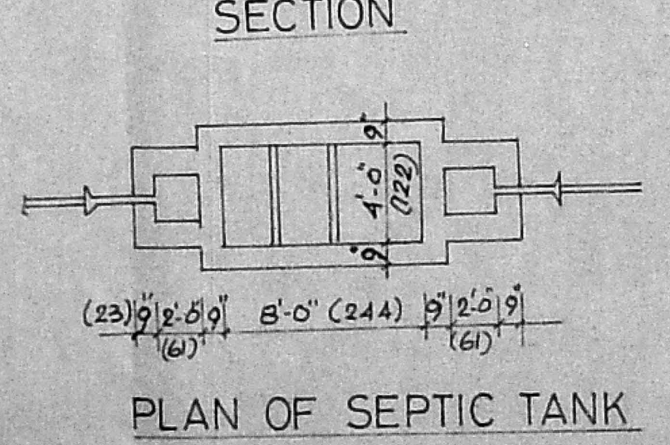
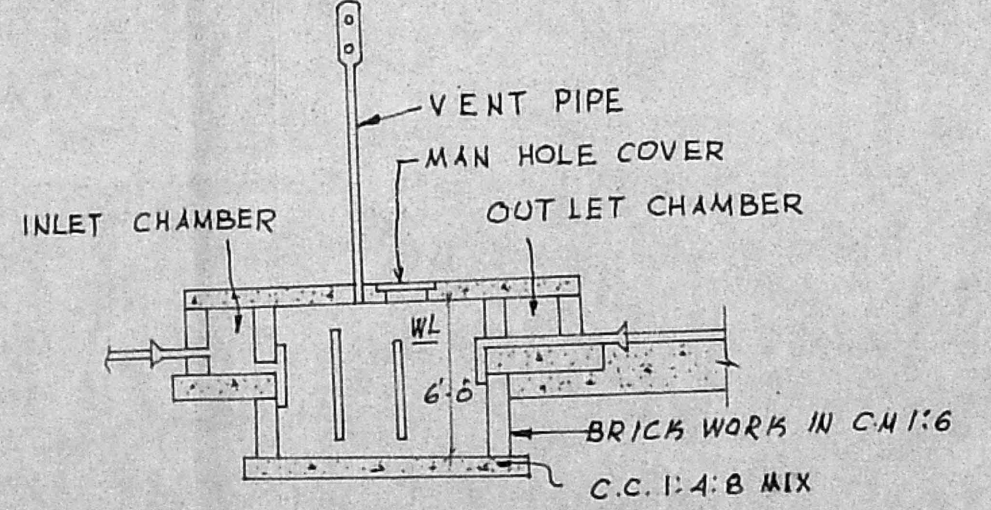
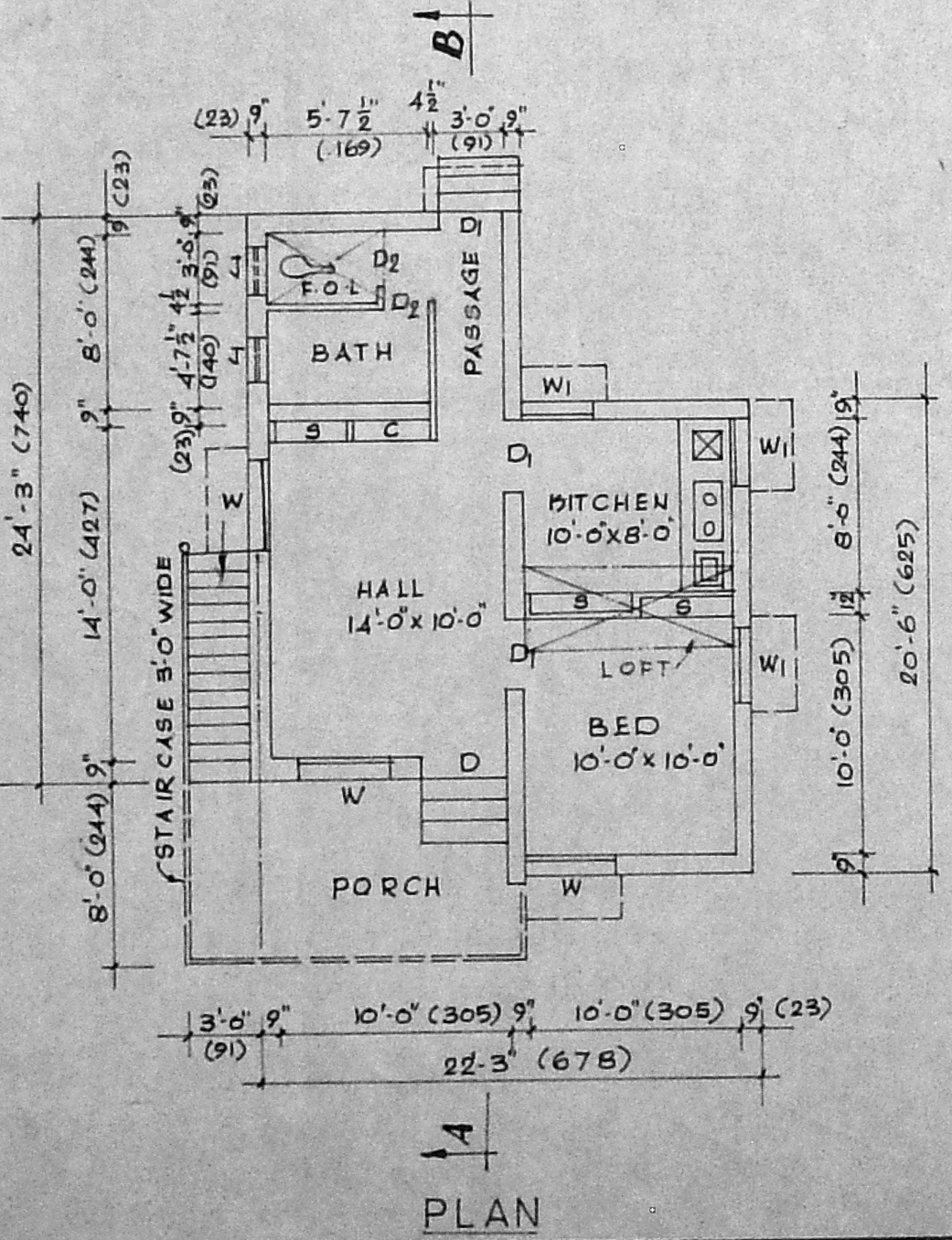

N. A. PADMANABHAN
 Consulting Civil Engineer
 Licensed Surveyor/No. 524
 Corporation of Madras
 Plot No. 24, Union Corridor Colony
 MADRAS-91

SCALE: 1" = 8'-0" (1:100)

K. Mani

LICENSED SURVEYOR

OWNER